

Welcome to Our Office!

Join Our In-House Dental Premier Plan

It's not insurance, it's smarter. A discounted fee schedule for most of our services. You save on everything from cleanings and fillings to root canals and crowns. Only good at Sensational Dental Care and Town Center Dentistry.

Invisalign is Not Covered But We Have a Great Low Price!

- \$159 annually per individual
- \$259 annually per husband & wife
- \$259 single parent and child
- \$299 annually per family up to four people
- \$59 per additional child
- Family members – Spouse plus children under the age of 25

No Waiting Periods,
No Deductibles,
No Claim Forms to Fill Out!

Sensational Dental Care
and Town Center Dentistry,
Your Gentle and Trusted Dentist

Visit us on the Web at
www.MyCostaMesaDentist.com
and www.AlisoViejoSmiles.com

Trusted, Comfortable Dental Excellence

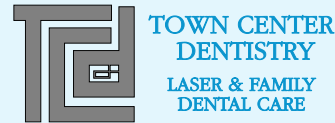

3033 Bristol Street
• Costa Mesa •

We are conveniently located off
South Coast Plaza, on the corner of
Bristol & Paularino Avenue.

We cordially invite you to call
(714) 424-9099

Visit us on the Web at
MyCostaMesaDentist.com

26831 Aliso Creek Rd., #202
• Aliso Viejo •

We are conveniently located in Town
Center across from Panda Express and
above Bank of America on the second
floor. The entrance is in the back.

We cordially invite you to call
(949) 362-8523

Visit us on the Web at
AlisoViejoSmiles.com

Low-Cost Individual or Supplemental Dental Plan!

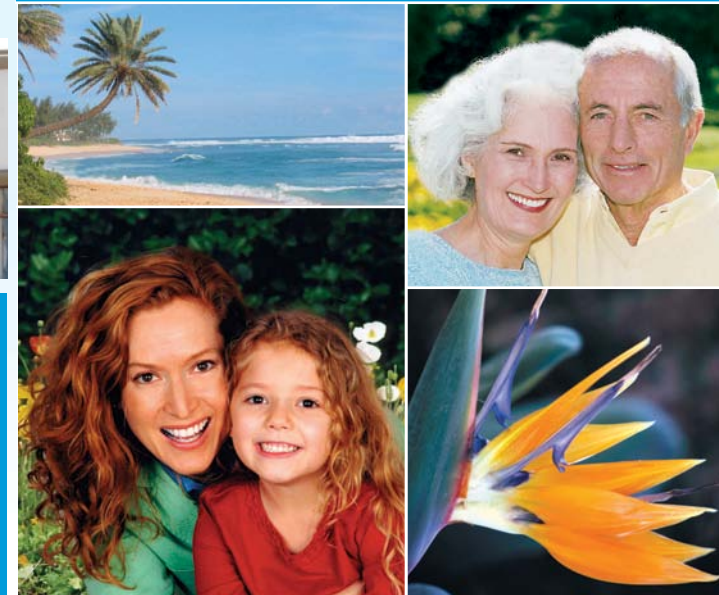

No Dental Insurance?
No Worries!

Save up to 40% off





**TOWN CENTER
DENTISTRY**
LASER & FAMILY
DENTAL CARE

Now you can join our low-cost dental plan for a nominal membership fee. Our plan entitles you to preventative dental care at no cost! Corrective services are available far below the usual, customary fees. Our professional staff is qualified to care for all of your dental needs.

To enroll, simply fill out the enclosed enrollment form. Return the form with your check, money order or credit card information. Please make checks or money orders payable to Dr. Nazita Gaff.

- Co-payments must be paid at the time of service.
- Any services not paid for at that time will be billed at usual, customary and reasonable rates.
- Valid for one year from date of sign up.
- This is not an insurance product.

Co-Payment Schedule

Preventative Dental Care

Examination ~ No Charge

Full Mouth X-Rays ~ \$60
(Regular value of \$160)
Additional X-Rays - \$10

Cleaning *(every 6 months)* ~ No Charge
(Regular value of \$139)

Fluoride Treatment for Children *(every 6 months)*
No Charge (Regular value of \$40)

Fillings

1 Surface *(Composite-Tooth-Colored)(Front Tooth)* ~ \$125
(Regular value of \$193)

2 Surfaces *(Composite-Tooth-Colored)(Front Tooth)* ~ \$185
(Regular value of \$238)

3 Surfaces *(Composite-Tooth-Colored)(Front Tooth)* ~ \$198
(Regular value of \$290)

Root Canal Therapy

1 Canal ~ \$525
(Regular value of \$750)

2 Canals ~ \$695
(Regular value of \$850)

3 Canals ~ \$975
(Regular value of \$1250)

Periodontics

Deep Cleaning per quadrant ~ \$175
(Regular value of \$257)

Gingivectomy ~ \$120 *(per tooth)*
(Regular value of \$300)

Osseous Surgery ~ \$920 *(per quadrant)*
(Regular value of \$1200)

Extractions

Simple ~ \$105
(Regular value of \$159)

Surgical ~ \$195
(Regular value of \$257)

Removable Dentures/Crowns/Bridges

Full Upper/Lower ~ \$950
(Regular value of \$1350)

Partial Upper/Lower ~ \$1100
(Regular value of \$1500)

Denture Reline *(every 6 months)* ~ \$225
(Regular value of \$350)

Crown ~ \$750
(Regular value of \$1100)

Bridge Each Unit ~ \$750
(Regular value of \$1100)

Other Treatments

Home-Bleaching Kit ~ \$100
(Regular value of \$299)

Emergency Treatment Exams ~ \$59
(Regular value of \$125)

Sealants ~ \$45/tooth
(Regular value of \$68)

Night Guard ~ \$399
(Regular value of \$550)